

ENTRIES OPEN: Sunday, September 6, at 12pm MST. All entries received before this date will be returned.

ENTRIES CLOSE: Friday, September 11, at 12pm MST or when entry limit is reached, after which time entries cannot be accepted, altered or substituted.

Day of Test entries will NOT be accepted.

ENTRY LIMIT: 40 dogs per event

Bitches in season will be ineligible to compete.

PREMIUM LIST



**Plum Creek Kennel Club
invites you to join us for the FIRST
AKC Temperament Tests
in Colorado**



Sunday, September 13, 2020

Douglas County Fairgrounds
500 Fairgrounds Road, Pavilions E & F
Castle Rock, CO 80104

Please adhere to social distance guidelines.

Masks are not required outside the ring.

Mask requirement in the ring will be determined by the Evaluator.

Due to social distancing, there will not be enough shade for everyone. Plan to bring your own shade and water for your dog!



CERTIFICATION Permission is granted by the American Kennel Club for the holding of these events under the American Kennel Club rules and regulations.

Gina DiNardo, Executive Secretary

Plum Creek Kennel Club

<http://plumcreekkennelclub.org/>

Officers and Directors

President: Shannon Van Duren
Vice-President: Barbara White
Recording Secretary: Janelle Caldwell
Corresponding Secretary: Nick Van Duren
16615 Mystic Lane, Strasburg, CO 80136
Treasurer: Allen Noel
Directors: Pamela Buhl, Barbara Murray, Heidi Neiman, Michelle Schmidt

Test Committee

Chairman: Barbara Murray, 5846 Pinon Dr, Elizabeth, CO 80107
barbil@schipperke.com 303-807-0938
Bill Murray, Elaine Noel, Allen Noel, Nick & Shannon Van Duren, Barbara White

Test Secretary: Barbara Murray, 5846 Pinon Dr, Elizabeth, CO 80107
pckc.att.entries@gmail.com 303-807-0938

Evaluators

Test 1 AM – Event #2020275619 Shannon D. Faltek, Firestone, CO
Start Time: 8:30am
Test 2 PM – Event #2020275620 Marrin Sampson, Longmont, CO
Start Time: 1:00pm

Entry Fee: \$25.00 per test or \$40.00 for both tests (same dog).

Entries can be sent via email to pckc.att.entries@gmail.com with payment via PayPal to payments@plumcreekkennelclub.org **or sent via USPS, FedEx or UPS** to Barbara Murray, 5846 Pinon Drive, Elizabeth, CO 80107. Overnight or certified mail must be sent with the "No Signature Required" waiver signed. Make checks payable to PCKC.

ENTRY METHOD: Entries will be accepted by date/time stamp of receipt. Entry is not complete until payment is received. Entry confirmation will be sent via email when entry limit is met or closing date and time, whichever is first.

Day of Test entries will NOT be accepted.

ENTRY LIMIT: 40 dogs per event.

FOOD VENDOR WILL BE ONSITE BEGINNING AT 11:00AM.

*****SPECIAL OPPORTUNITY*****

Canine Good Citizen & Trick Dog evaluations can be done same day from 9:30am-2:30pm. Entries will be taken on-site ONLY.

Entry Fee: \$20.00 per test.

Evaluator: Karen Lamb, Colorado Springs, CO

AKC Temperament Tests are open to dogs at least 1 year of age who are registered via an AKC registration, FSS registration, Purebred Alternative Listing or Canine Partner Listing.

For complete AKC Temperament Test (ATT) information, visit:

www.akc.org/akctemptest.

Directions

The Fairgrounds are centrally located between Denver and Colorado Springs, one mile east of Interstate 25 at Castle Rock Exit 181.

Directions from the North:

Take I-25 south to the Plum Creek Exit #181. Turn left at the signal onto Plum Creek Parkway. Go east on Plum Creek Parkway, approximately one mile to Fairgrounds Road (the 3rd signal light). Turn left on Fairgrounds Road.

Directions from the South:

Take I-25 north to the Plum Creek Exit #181. Turn right onto Plum Creek Parkway at the signal light. Go east on Plum Creek Parkway, approximately one mile to Fairgrounds Road. Turn left on Fairgrounds Road.

Directions from Parker:

Take Highway 86 to Perry Street just past the railroad tracks and turn left. Go to Plum Creek Parkway and turn left. Go east on Plum Creek Parkway approximately 1/2 mile to Fairgrounds Road. Turn left on Fairgrounds Road.

Signs will be posted indicating location of site.

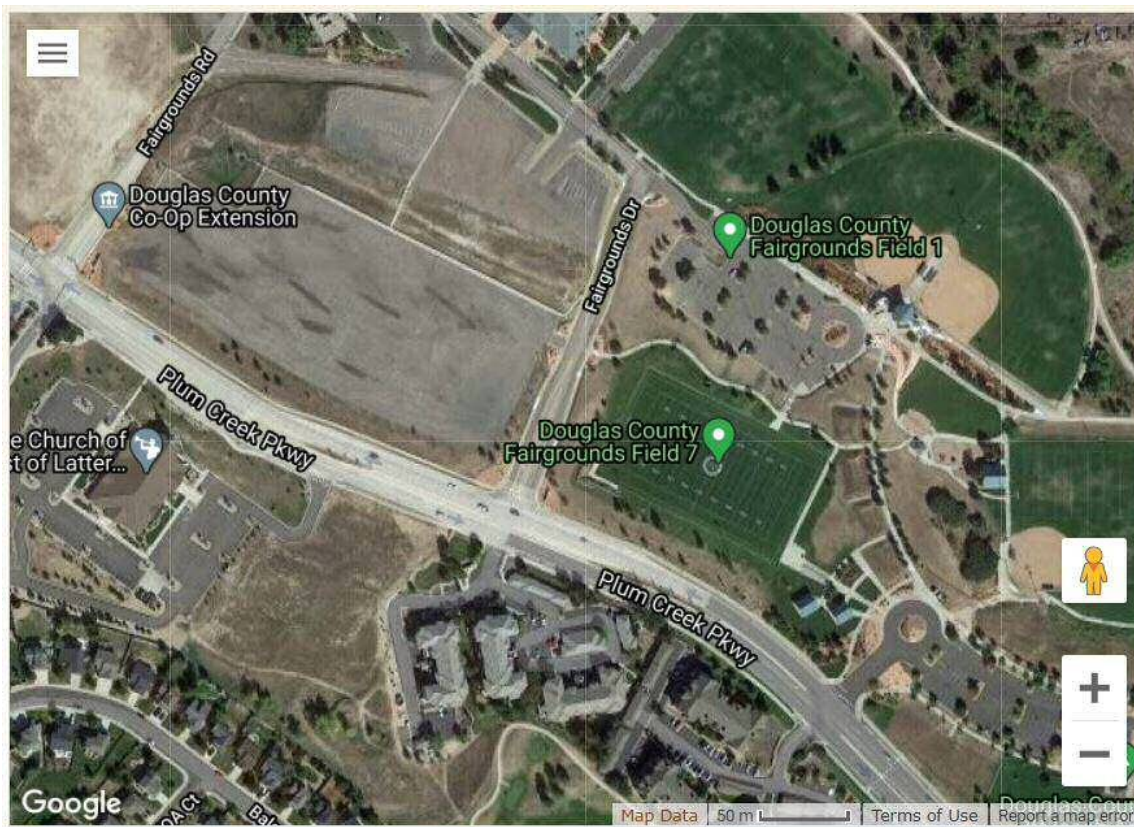

Official American Kennel Club Temperament Test Entry Form

Club:		Date:		Event #:	
Location:					
Breed:			Amount of entry fees enclosed: \$		
Breeder:		AKC No. <input type="checkbox"/> PAL/ILP No. <input type="checkbox"/> Foreign & List Country: <input type="checkbox"/>		Date of Birth:	
Call Name:		AKC No:		Sex:	
Name of Jr. Handler (if any):				Jr Handler #:	
Full Name of Dog:					
Sire:					
Dam:					
Actual Owner(s):					
Owner's Address:					
City:		State:		Zip:	
Name of Owner's Agent/Handler (if any) at Trial:			<input type="checkbox"/> Please Separate My Entries.		
<p>AKC Rules, Regulations, Policies and Guidelines are available on the American Kennel Club website: www.akc.org</p> <p style="text-align: center;">AGREEMENT</p> <p>I certify that I am the actual owner of the dog, or that I am the duly authorized agent of the actual owner whose name I have entered above. In consideration of the acceptance of this entry, I (we) agree to abide by the rules and regulations of The American Kennel Club in effect at the time of this event, and any additional rules and regulations appearing in the premium list of this event and entry form and any decision made in accord with them. I (we) agree that the club holding this event has the right to refuse this entry for cause which the club shall deem sufficient. I (we) certify and represent that the dog entered is not a hazard to persons or other dogs. In consideration of the acceptance of this entry and of the holding of this event and of the opportunity to have the dog judged and to win prizes, ribbons, or trophies, I (we) agree to hold the AKC, the event-giving club, their members, directors, governors, officials, agents, superintendents or event secretary and the owner and/or lessor of the premises and any provider of services that are necessary to hold this event and any employees or volunteers of the aforementioned parties, and any AKC approved judge, judging at this event, harmless from any claim for loss or injury which may be alleged to have been caused directly or indirectly to any person or thing by the act of this dog while in or about the event premises or grounds or near any entrance thereto, and I (we) personally assume all responsibility and liability for any such claim; and I (we) further agree to hold the aforementioned parties harmless from any claim for loss, injury or damage to this dog. Additionally, I (we) hereby assume the sole responsibility for and agree to indemnify, defend and save the aforementioned parties harmless from any and all loss and expense (including legal fees) by reason of the liability imposed by law upon any of the aforementioned parties for damage because of bodily injuries, including death at any time resulting therefrom, sustained by any person or persons, including myself (ourselves), or on account of damage to property, arising out of or in consequence of my (our) participation in this event, however such, injuries, death or property damage may be caused, and whether or not the same may have been caused or may be alleged to have been caused by the negligence of the aforementioned parties or any of their employees, agents, or any other person. I (we) agree that the determination of whether the injury is serious shall be made by the event veterinarian and is binding on me (us). I (WE) AGREE THAT ANY CAUSE OF ACTION, CONTROVERSY OR CLAIM ARISING OUT OF OR RELATED TO THE ENTRY, EXHIBITION OR ATTENDANCE AT THE EVENT BETWEEN THE AKC AND THE EVENT-GIVING CLUB (UNLESS OTHERWISE STATED IN THIS PREMIUM LIST) AND MYSELF (OURSELVES) OR AS TO THE CONSTRUCTION, INTERPRETATION AND EFFECT OF THIS AGREEMENT SHALL BE SETTLED BY ARBITRATION PURSUANT TO THE APPLICABLE RULES OF THE AMERICAN ARBITRATION ASSOCIATION. HOWEVER, PRIOR TO ARBITRATION ALL APPLICABLE AKC BYLAWS, RULES, REGULATIONS AND PROCEDURES MUST FIRST BE FOLLOWED AS SET FORTH IN THE AKC CHARTER AND BYLAWS, RULES, REGULATIONS, PUBLISHED POLICIES AND GUIDELINES.</p>					
Signature of owner or agent duly authorized to make this entry:					
Tel:			Email:		